

ROAD INDEX

A	APPLE BLOSSOM LANE AVON LANE	B3 B5	I		S	SANDGATE DRIVE SEMINARY LANE SHADOW HILL TRAIL SHADY LANE SHARP LANE SHERMAN ROAD SHERWOOD TRAIL SHILOH DRIVE SPERRY ROAD SPRINGBLOSSOM SPRING ROAD SPRUCE DRIVE STEELWOOD LANE STOCKBRIDGE DRIVE STORYBOOK LANE STRATFORD TRAIL SUMMERS ROAD SURREY STACY LANE	F3 D4 F3 C6 D1 A4-F3 D3 E1 E1 B5 B2 D2 A5 B4 C3 B5 C3 B3 A3					
B	BARDWELL DRIVE BARRINGTON LANE BENTBROOK DRIVE BIRCHWOOD DRIVE BIRLAND TRAIL BLACKBERRY LANE BROOKLANE ROAD BUCKEYE DRIVE	D3 B4 B4 C5 B5 E2 A2 C4	J		K	KAREN ROAD KEAYON DRIVE KIM DRIVE KIRKWOOD DRIVE KRISTINE DRIVE	F5 F5 F5 D1 D2					
C	CAMELOT DRIVE CARNICHAEL DRIVE CAVES ROAD CEDAR ACRES DRIVE CEDARCREST CEDAR ROAD CHAPIN STREET CHERRY LANE CHESTER BROOK CHILLICOTHE ROAD CLEARVIEW ROAD COTTRELL DRIVE COUNTY LINE ROAD CRANWOOD DRIVE CAMBRIDGE DRIVE CHALET DRIVE CLIFFVIEW LANE (PVT.)	D5 D6 B1-C6 C6 B5 A5-E5 B2 C5 C6 C1-D6 C3 D5 A1-A6 D2	L	LAKEWOOD DRIVE LAUREL ROAD LINCOLN DRIVE LYMAN ROAD LYNN DRIVE LAKE FOREST DRIVE LEGEND CREEK DR.	E6 B3 D4 C2 C5 C3	M	MANCHESTER DRIVE MAPLE DRIVE MAPLE GROVE MAFLEAF TRAIL MARILYN ROAD MARTINGALE MAYFIELD ROAD MAYVIEW LANE MEADOWRIDGE DRIVE MERRIE LANE MORNING GLORY TRAIL MULBERRY ROAD	B4 C4 B6 F3 D5 B3 A4-E4 A4 C3 C3 A5 A2-F2	T	TATTERSALL	B3	
D	DEVON LANE DOROTHY ROAD DRURY LANE DEANS GATE (PVT.) DEERHAVEN DRIVE	B5 C5 B5 A5 C2	N	NEW MARKET NORTON DRIVE NORTH SHILOH DR. NORTHMAN RD PONTE DR.	B3 C3 C3 D4	U						
E	EAST HILL DRIVE ELYWOOD LANE EVERGREEN DRIVE EAST SHILOH DR.	B3 C3 B1	O	OAK HILL DRIVE OLD MILL ROAD OPALOCKA DRIVE OXFORD LANE OAKWOOD LANE	B3 A4 D5 C2 D3	V	VALLEY VIEW DRIVE VINCENT DRIVE	C4 E5				
F	FAIRFIELD TRAIL FERRY ROAD FOREST LANE FOXHAVEN DRIVE FOX RUN (PVT.) FOXMOORE TRAIL	B5 A2 E5 C2 B3 B5-B6	P	PADDOCK DRIVE PARKER DRIVE PARKVIEW DRIVE PEACH TREE DRIVE PEAR TREE DRIVE PELHAM PINWOOD DRIVE PRESCOTT DRIVE PUDDINGSTONE DRIVE PINE ACRES L.N.	B3 E3 D4 D2 C3 B3 C3 D5 D1	W	WALNUT RIDGE ROAD WARD DRIVE WARWICK LANE WELLSWOOD TRAIL WESTCHESTER TRAIL WEST GAUGA TRAIL WEST WALNUT RIDGE ROAD WHITING DRIVE WILLOW BROOK DRIVE WILLOW HILL DRIVE WILSON MILLS ROAD WOODCHUCK HOLLOW WOODCREST LANE WOODSIDE DRIVE WOODSIDE DRIVE SOUTH WYANDOT ROAD WINDING BROOK LANE WINCHESTER VALLEY WEST SHILOH DR. WOODLANDS TRAIL	B1 C4 B5 B5 A5 A5 B1 B3 D3 C2 A3-F3 F3 B5 D4 D5 E5 D2 F3 B3 B5				
G	GEM ROAD GLEN HILL GREEN DRIVE GREENFIELD TRAIL	E1 B6 C6 B5	Q			X						
H	HAROLD DRIVE HEATH ROAD HERRICK DRIVE HERVIE ROAD HICKORY STREET HICKORY STREET SOUTH HILLCREST LANE HILLENDALE ROAD HOVEY DRIVE	C4 F1-F5 D4 F3 C6 C6 A5 A2 D4	R	RANCH DRIVE RED OAK DRIVE RESERVE LANE RUST DRIVE (PVT.)	E5 D3 C3-C4 D2	Y						

- 1 CHESTER ELEMENTARY SCHOOL
- 2 WEST GAUGA HIGH SCHOOL
- 3 HAWKEN SCHOOL FOR BOYS
- 4 COMMUNITY CHURCH
- 5 CH. ST. PRESBYTERIAN CH.
- 6 BAPTIST CHURCH
- 7 METH. DIST. CHURCH
- 8 ST. ANSLEM CHURCH-SCHOOL
- 9 CEMETERY
- 10 CEMETERY
- 11 CHESTER TOWNSHIP CEM.
- 12 ROLLING GREEN MEM. CEM.
- 13 CHESTER TOWN HALL
- 14 UNITED STATES POST OFFICE
- 15 CHESTER VOL. FIRE DEPT.
- 16 NORTH VIEW ELEM. SCHOOL

CHESTER TOWNSHIP

SCALE: 1" = 2000'
ROBERT PHILLIPS,
GAUGA COUNTY ENGINEER

- UNPAVED ROAD
- PAVED ROAD
- ++++ RAILROAD
- TOWNSHIP LINE
- COUNTY LINE
- CORPORATION LINE

LAKE COUNTY

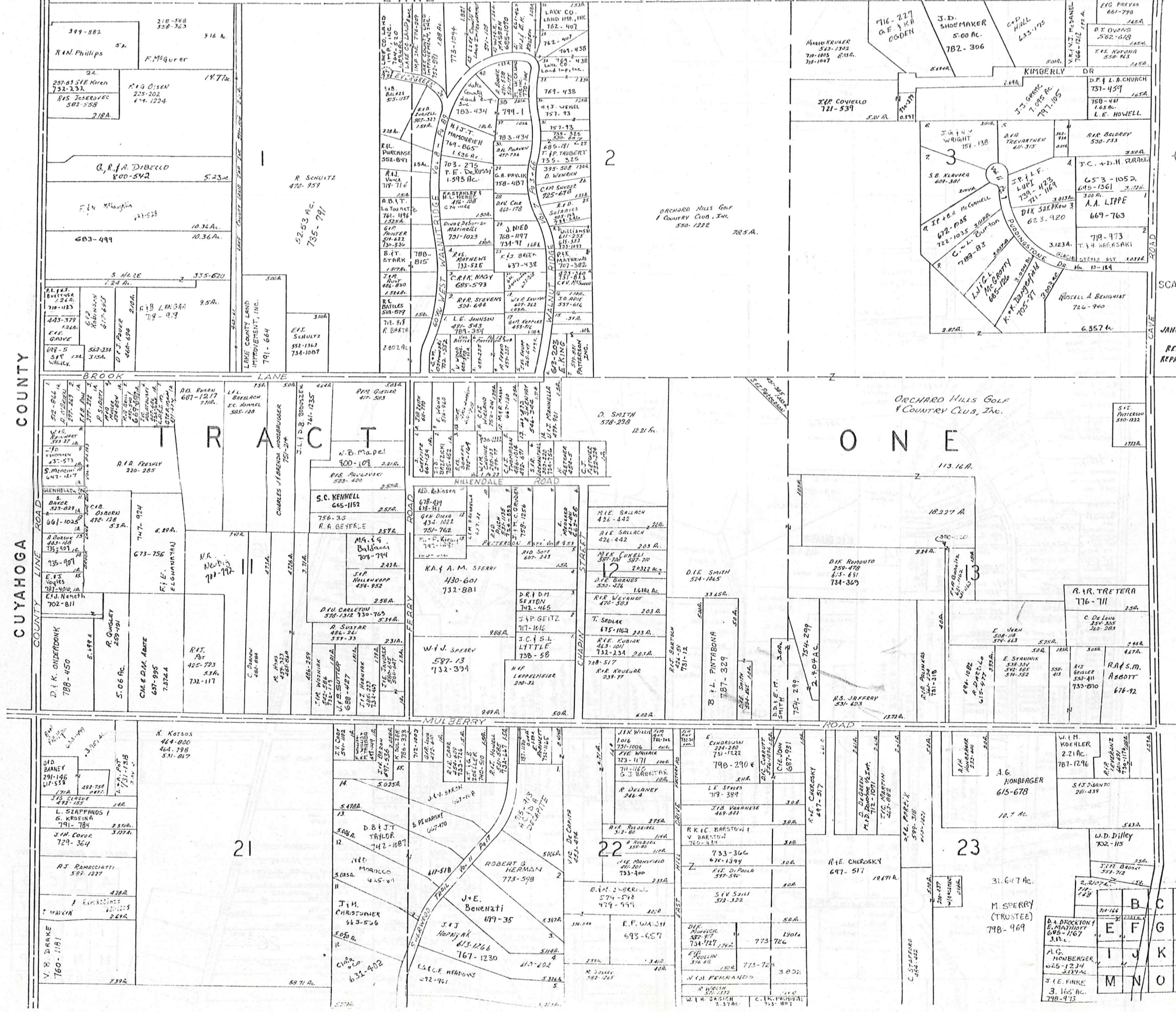

CUYAHOGA COUNTY

SCALE 1"=300
JANUARY, 1907
RELATIVE REPRESENTATION

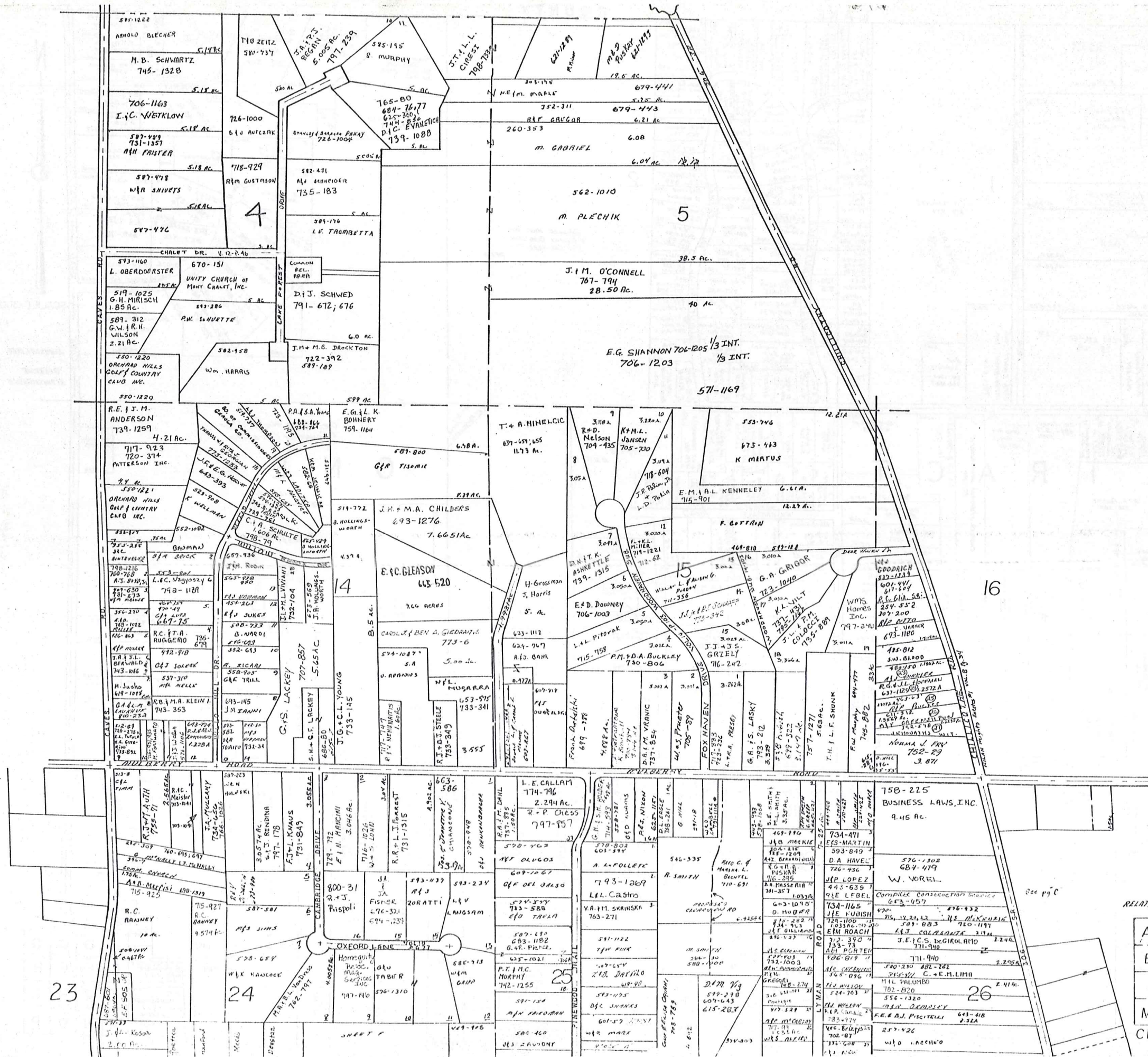

SCALE 1" = 300'
 JANUARY 1, 1987

RELATIVE REPRESENTATION

A	B	C	D
E	F	G	H
I	J	K	L
M	N	O	P

CHESTER E

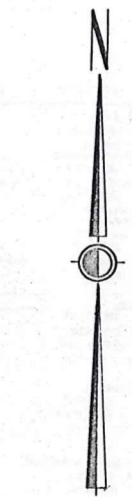
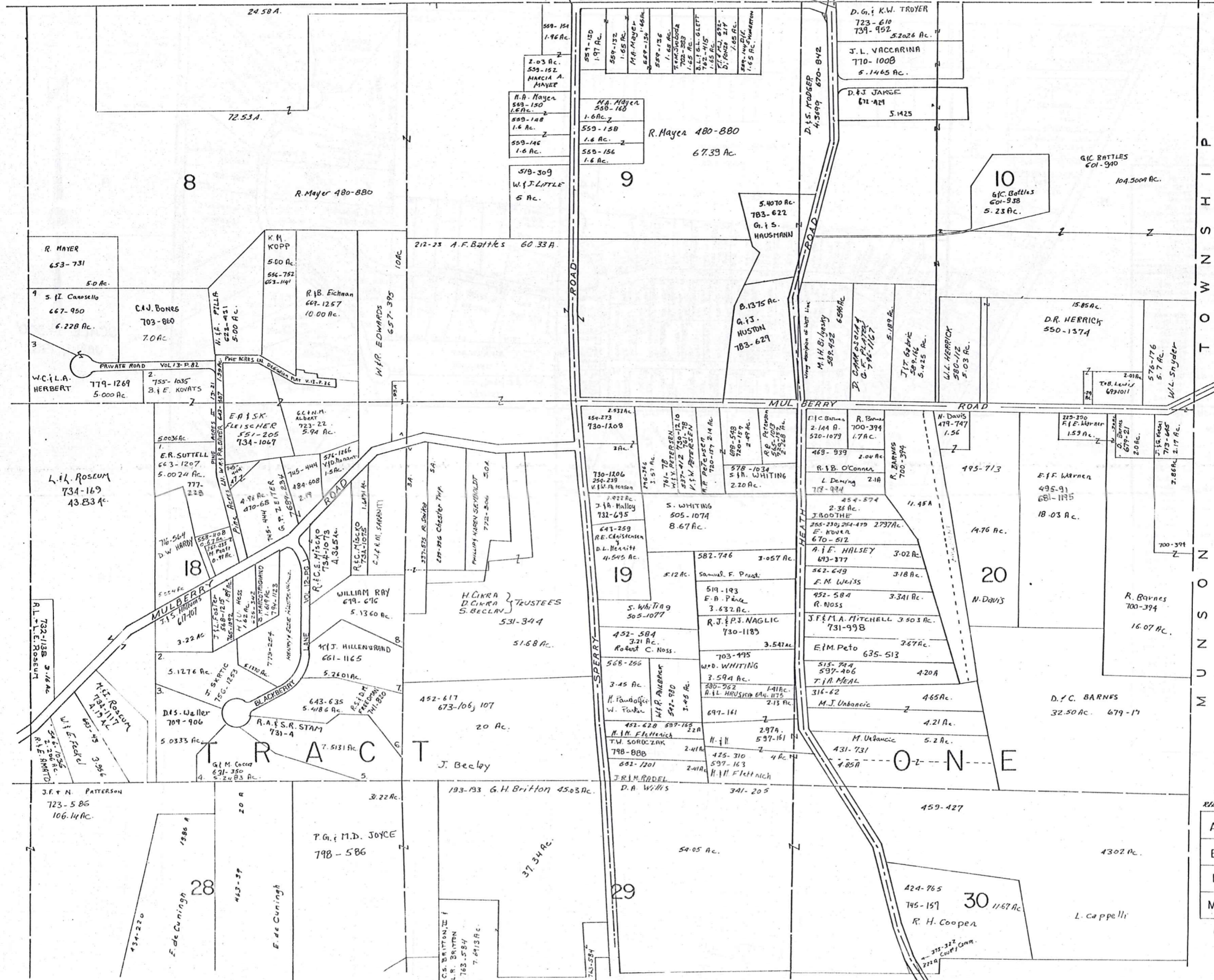

SCALE 1"=300'

JANUARY 1, 1987
RELATIVE REPRESENTATION

A	B	C	
E	F	G	H
I	J	K	L
M	N	O	P

CHESTER D

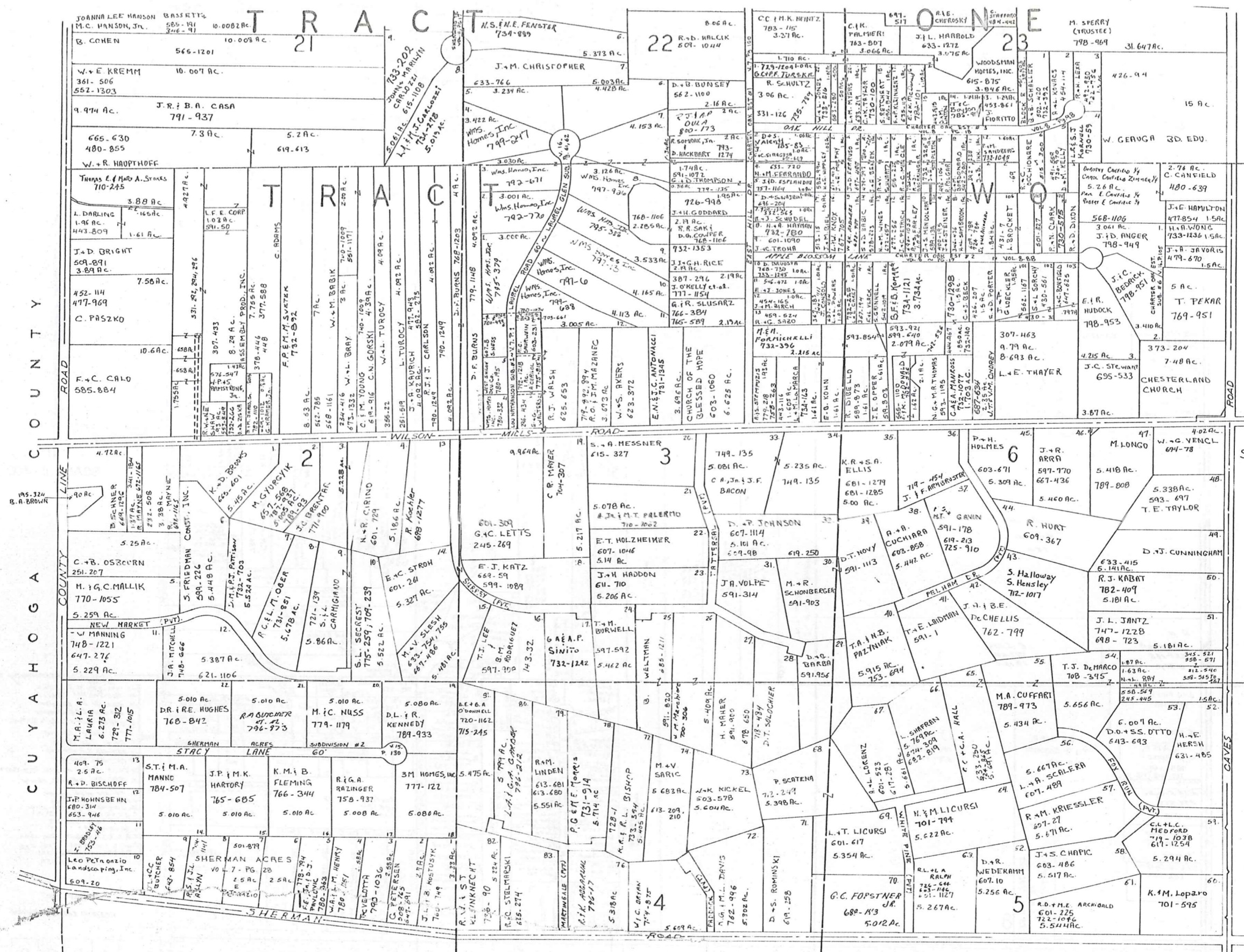

JANUARY 1, 1987
RELATIVE REPRESENTATION

A	B	C	D
F	G	H	
I	J	K	L
M	N	O	P

CHESTER F

23

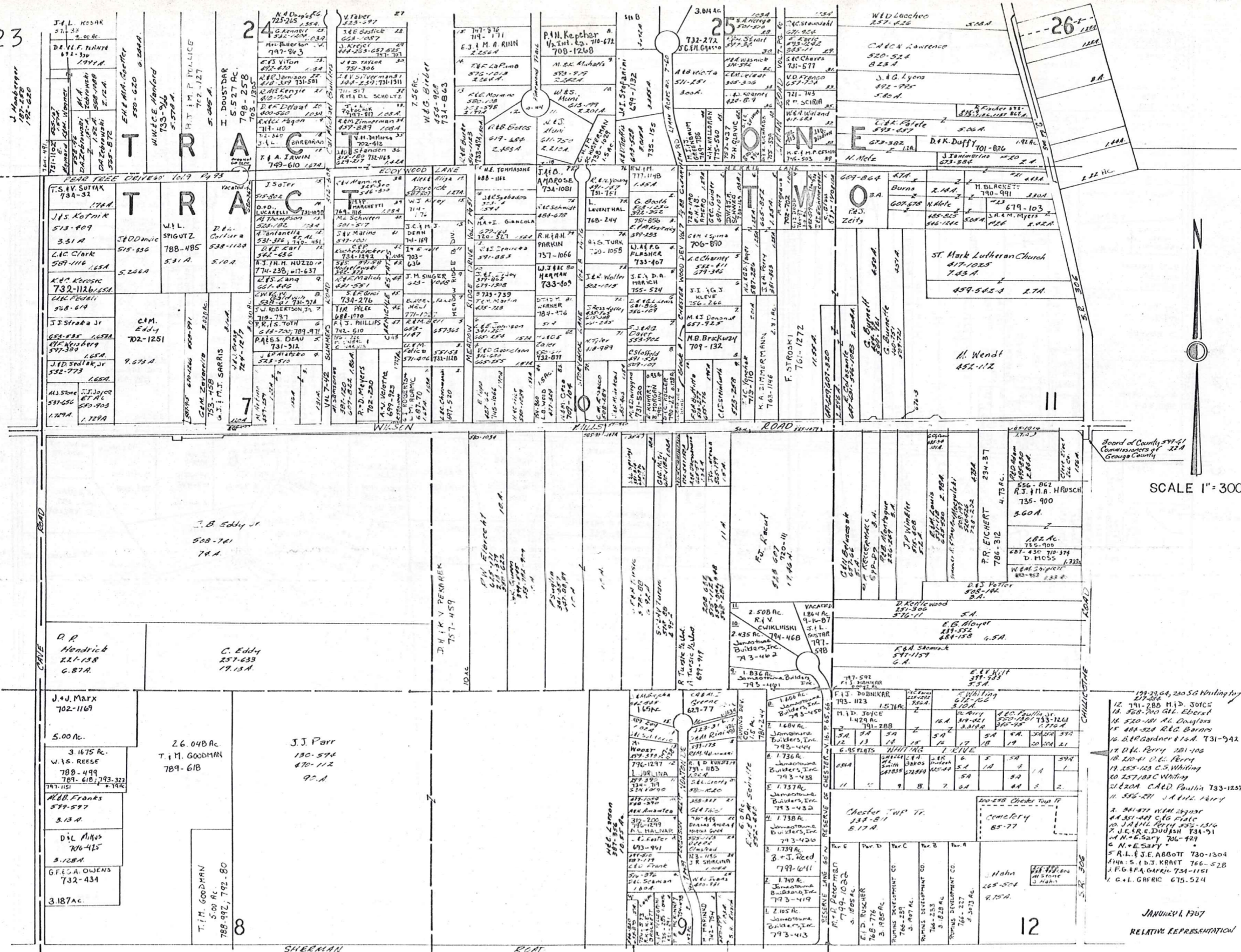

SCALE 1" = 300'

- 199-23, 24, 250 S.C. Whiting 767A
- 12 27-28
- 13 280-290 G.H. Eberst
- 14 520-521 R.L. Douglas
- 15 484-524 R.C. Barnes
- 16 B.P. Gardner 1st. 731-522
- 17 D.H. Perry 201-106
- 18 200-41 R.L. Perry
- 19 255-123 C.S. Whiting
- 20 257-123 Whiting
- 21 230A C.A.D. Paulin 733-1257A
- 22 556-271 J.A.H.L. Perry
- 23 541-271 W.H. Perry
- 24 351-441 C.G. Fiala
- 25 J.H.H.L. Perry 552-2574
- 26 W.E.R. DUBUSH 734-91
- 27 N.E. Sary 706-929
- 28 N.E. Sary
- 29 R.L.E. J.E. ABBOTT 730-1304
- 30 S. D.J. KRAT 766-528
- 31 F.G.A. GAREL 734-1151
- 32 C.L. GARRIC 675-524

JANUARY 1, 1927
RELATIVE REPRESENTATION

A	B	C	D
E	F	G	H
I	J	K	L
M	N	O	P

CHESTER F

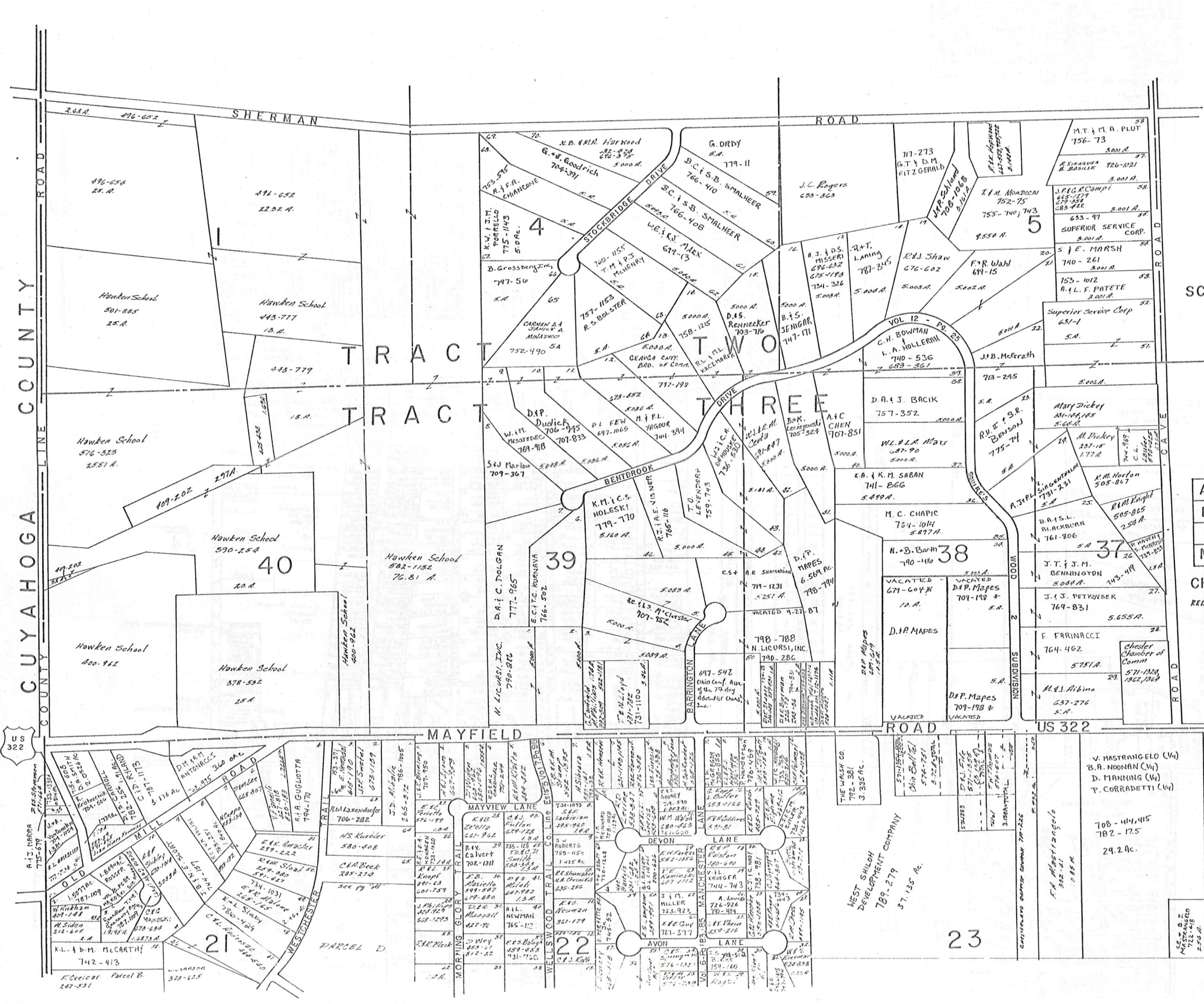

SCALE 1"=300

JANUARY 1, 1987

A	B	C	D
E	F	G	H
J	K	L	
M	N	O	P

CHESTER I
RELATIVE REPRESENTATION

US 322

CHESTER

HERRICK COUNTRY ESTATES VOL. 5, PG 39 & 40 (PLATS)

1H	COH FLEYZ	444-933	23H	M VODRASKA	49	T.O. MAROUS	550-1188
2H	B. BROWN	300-100, 582-600	24	G.P.A. L. TERPOTICE	50	FQP	402 EL
3H	"	340-142	25	ARUNAR (KOLANEN) 4001	51	RGL	FRANK
4H	G. BROWN (15%)	A.B. JONES (85%)	26	COH METZ	52	EGH	COWLES
5H	"	"	27	H. BANGRE	53	FBH	WISCH
6H	"	"	28	WBM SCHUTT	54	B.A.J.	JANKE
7H	"	"	29	DAC PRICE	55	JM	JERMAN
8H	"	"	30	EAC BROOKS	56	R.L.	BROWN
9H	"	"	31	W LARRICK	57	B.	BALUCH
10	"	"	32	JOB SPISAK	58	HGA	PAOLETTO
11	"	"	33	KGG GREIHER	59	ADR	WOODWORTH
12	"	"	34	"	60	JGG	FECK
13	"	"	35	E. KOSZENSKI	61	C.P.	RIPLEY
14	"	"	36	RBF GAFFNEY	62	J.	WOODWARD
15	"	"	37	G.H.M.M.L. BURNETT	63	B.F.	J.P.A. COVY
16	"	"	38	R. IANMARINO	64	A.R.M.	SOLOVIEV
17	Geauga Library Bd of Trustees	701-1125	39	R.D.P. HASSETT	65	W.L.	MANSFIELD
18	ABO FISCO	478-654	40	S. BARTLETT	66	JGG	BAIRD
19	RBM DINUZIO	565-25	41	C.B.K. NEMEC	67	J.G.A.	SHIPITALO
20	BA FISHER	477-362	42	S.A.M. MUSSERI			
21	J.P. NUHICH	651-829	43	JST ANDOW			
22	ABE SOBODOSH	751-1235	44	"			
			45	M&K BUNELLI			
			46	JBF TODARO			
			47	WBD LUCIANO			
			48	L. HOMES			

700-84 QCD	-1	553-802	A. FERRARA	.418 AC
700-647	-2	702-1078	BOZ. H. HOSKINS	.418 AC
700-647	-3	621-634	WBR GALLIARDI	.067
747-802	-4	207-60	E HOFFMAN	.070 AC
	-5	734-1025, 664	MS JAS. AMBROSE	0.732 AC.
	-6	478-1114	A.D. OLIVIERO	.17 AC.
	-7	480-60	A.J. HENRY	13.16 .22 AC.
	-8	751-1110	CGA BALICE	

(ALL LOTS ARE NEAR PUBLIC PARK ON MAYFIELD)

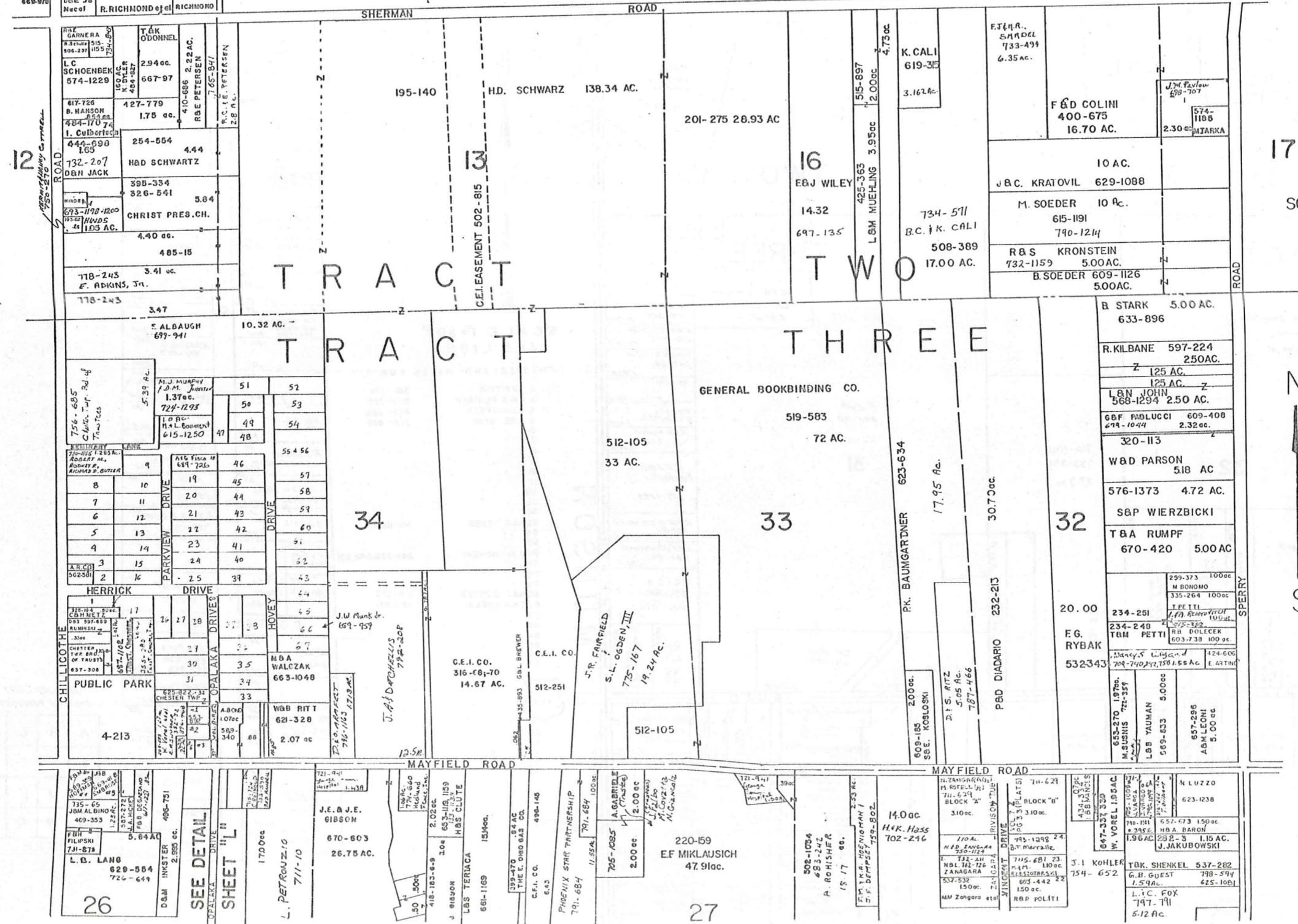

SCALE: 1 inch=300ft.

JANUARY 1, 1987
RELATIVE REPRESENTATION

A	B	C	D
E	F	G	H
I	J	K	L
M	N	O	P

CHESTER
"K"

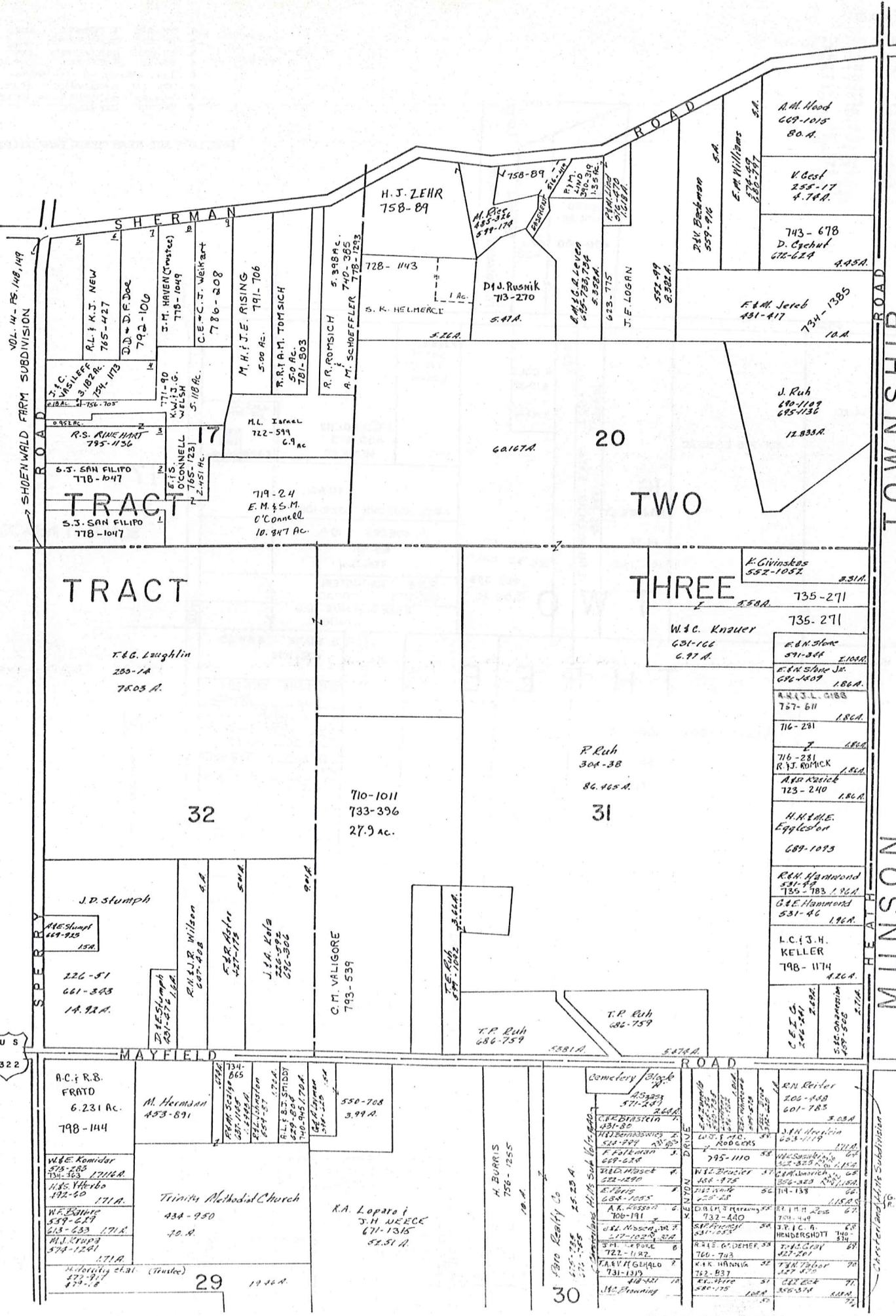

MAYFIELD ROAD US. 322
MYRLIN HEIGHTS SUB.
 VOL. 3 PL. 4 PLATS
 SCALE 1" = 100'

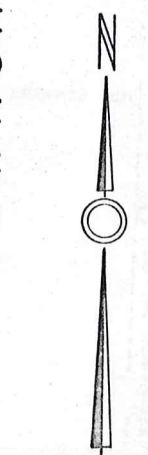

SCALE 1" = 300'
 JAN 1, 1983

CHESTERLAND HILLS SUB. DIV

1	JU PITTAN	316 - 174
2	D.A.A. BEIDASH	320 - 279
3	R.M. GREEN	463 - 589
4	R.B.C. WEIR	325 - 485
5		
6		
7		
8		
9		
10		
11		
12		
13		
14		
15		
16		
17		
18		
19		
20		
21		
22		
23		
24		
25		
26		
27		
28		
29		
30		
31		
32		
33		
34		
35		
36		
37		
38		
39		
40		
41		
42		
43		
44		
45		
46		
47		
48		
49		
50		
51		
52		
53	A.BE. VENEN	341-600
54		
55		
56	J.B.H. MOWERY	341-236, 342, 231
57		
58		
59		
60	R.E.J. QUITTER	316-217
61	G.C. KUCLA	492-841
62		
63		
64		
65		
66		
67		
68		
69		
70		
71		
72		

OPALOCKA DRIVE

1		
2		
3		
4		
5		
6		
7		
8		
9		
10		
11		
12		
13		
14		
15		
16		
17		
18		
19		
20		
21		
22		
23		
24		
25		
26		
27		
28		
29		
30		
31		
32		
33		
34		
35		
36		
37		
38		
39		
40		
41		
42		
43		
44		
45		
46		
47		
48		
49		
50		
51		
52		
53		
54		
55		
56		
57		
58		
59		
60		
61		
62		
63		
64		
65		
66		
67		
68		
69		
70		
71		
72		

COTTREL DRIVE

1		
2		
3		
4		
5		
6		
7		
8		
9		
10		
11		
12		
13		
14		
15		
16		
17		
18		
19		
20		
21		
22		
23		
24		
25		
26		
27		
28		
29		
30		
31		
32		
33		
34		
35		
36		
37		
38		
39		
40		
41		
42		
43		
44		
45		
46		
47		
48		
49		
50		
51		
52		
53		
54		
55		
56		
57		
58		
59		
60		
61		
62		
63		
64		
65		
66		
67		
68		
69		
70		
71		
72		

JANUARY 1, 1987
 RELATIVE REPRESENTATION

A	B	C	D
E	F	G	H
I	J	K	
M	N	O	P

CHESTER L

CUYAHOGA COUNTY

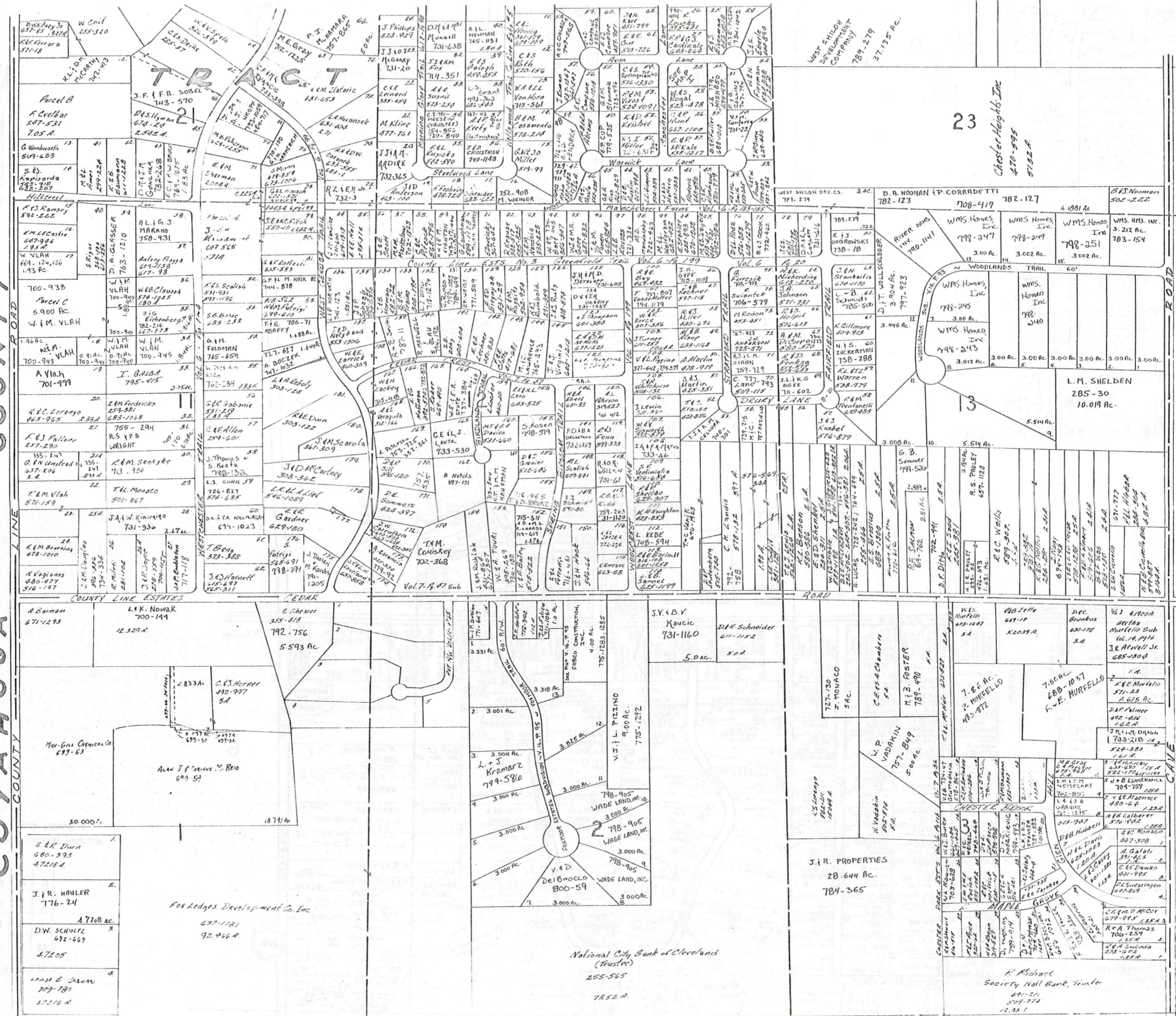

SCALE 1"=300
JAN. 1, 1987

RELATIVE REPRESENTATION
A B C D
E F G H
I J K L
N O P
CHESTER M

RUSSELL TOWNSHIP

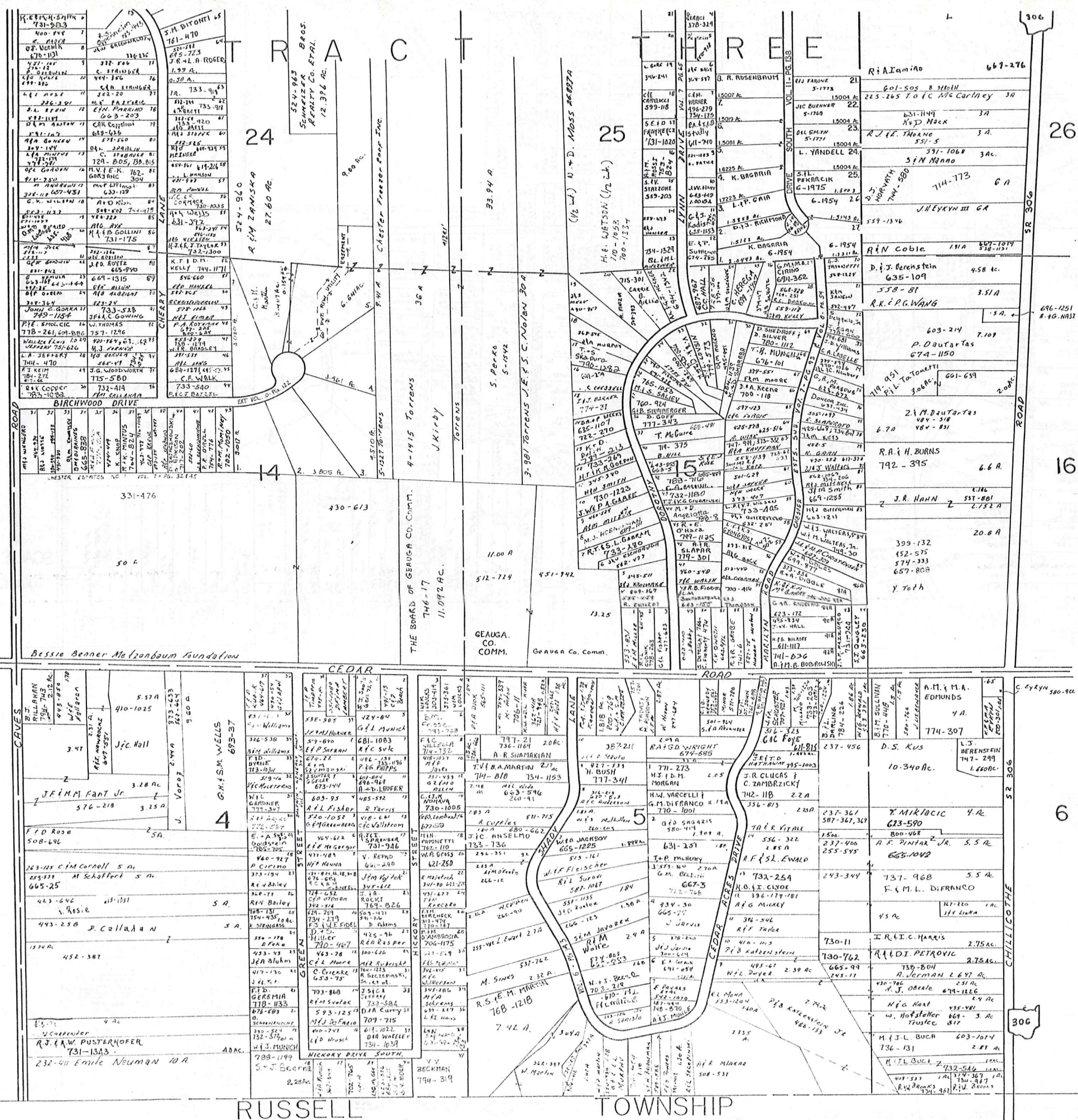

SCALE 1"=300'

JANUARY 1, 1887
RELATIVE REPRESENTATION

A	B	C	D
E	F	G	H
I	J	K	L
M	O	P	

CHESTER N

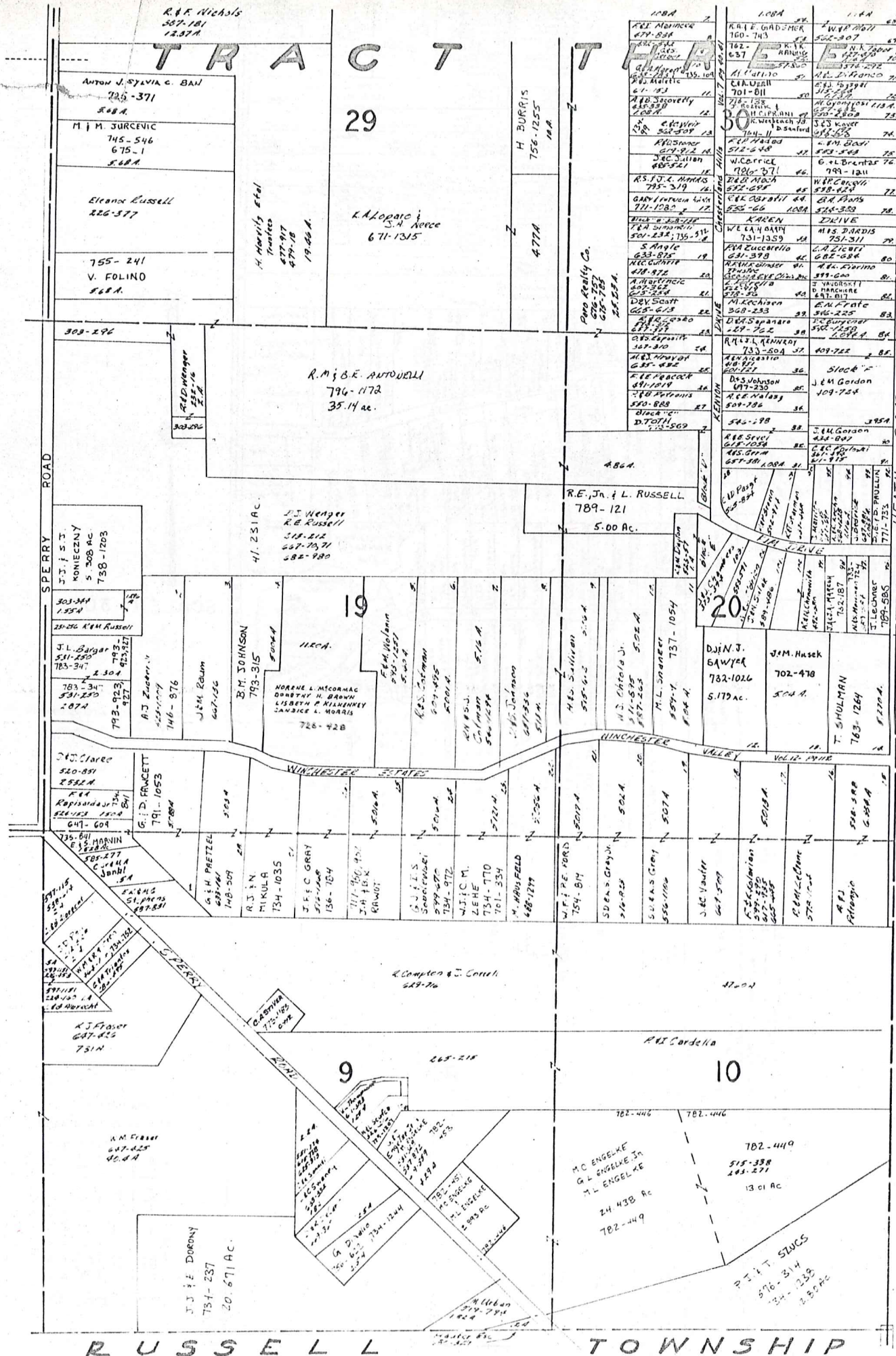

MUNSON TOWNSHIP



SCALE 1" = 300'

JAN 1, 1907

RELATIVE REPRESENTATION

A	B	C	D
E	F	G	H
I	J	K	L
M	N	O	

CHESTER P

Explanation and Use Sheet for Geauga County, Ohio

SAMPLE (PARTIAL) COUNTY INDEX MAP

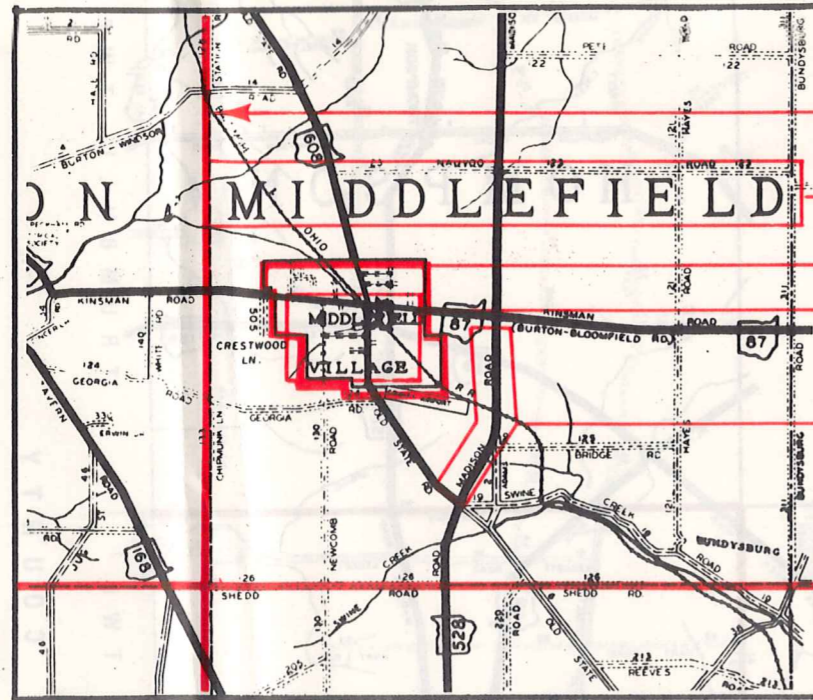

- Township Boundary
- Township Name
- Village Boundary
- Village Name
- Tract Lot Number
- Street Name
- Acreage
- Deed Book & Page
- Owners Name
- Denotes Continous Ownership

SAMPLE (PARTIAL) MAP PAGE

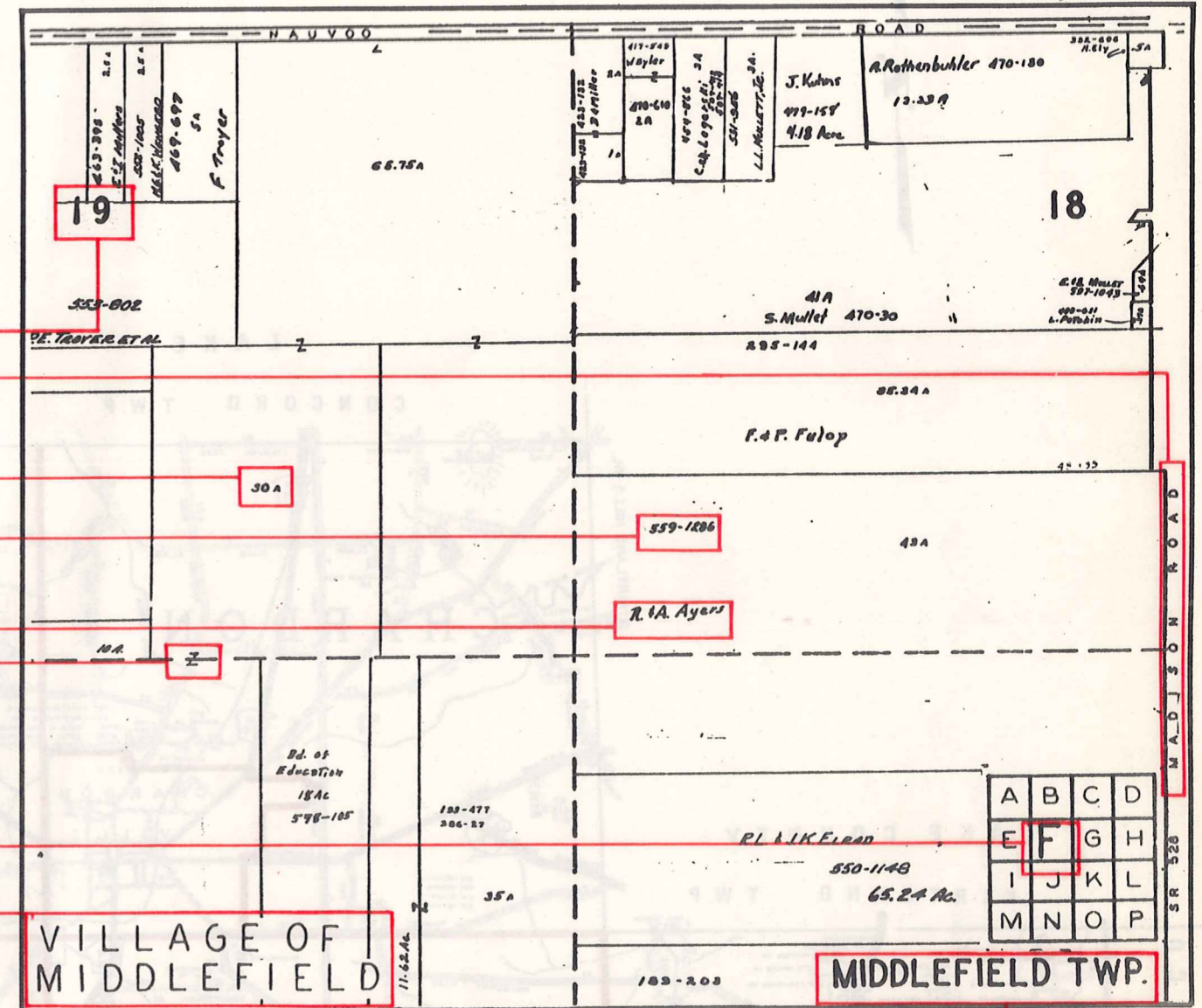

- Map Page Number
- Village Name
- Village Boundary
- Township Name

SAMPLE (PARTIAL) MUNICIPALITY INDEX MAP

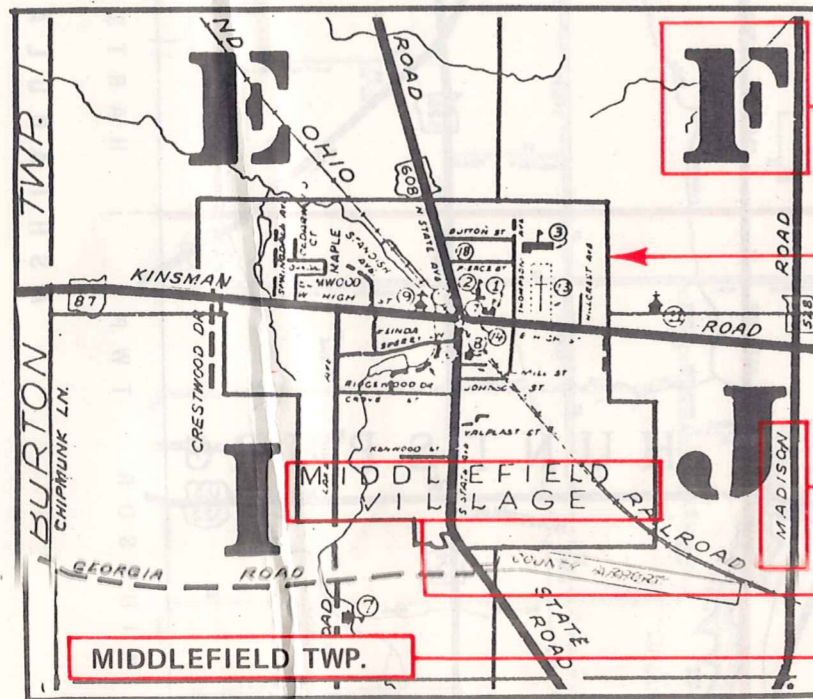

- Street Name
- Village Name
- Township Name

USE OF THE MAP VOLUME

1. LOCATE THE GENERAL AREA OF INTEREST ON THE COUNTY INDEX MAP, ATLAS PAGE 'B', AND NOTE THE MUNICIPALITY NAME (TOWNSHIP OR VILLAGE).
2. REFER TO THE TABLE OF CONTENTS, ATLAS PAGE 'C', AND NOTE THE BEGINNING ATLAS PAGE NUMBER FOR THE MUNICIPALITY OF INTEREST.
3. TURN TO THE PAGE INDICATED. ON THIS PAGE WILL APPEAR AN INDEX MAP FOR THAT MUNICIPALITY.
4. LOCATE THE GENERAL AREA OF INTEREST AND NOTE THE MAP PAGE NUMBER. THIS MAY BE EITHER A LETTER OR A NUMBER.
5. MAP PAGES ARE IN ALPHABETICAL (OR NUMERICAL) SEQUENCE FOLLOWING THE MUNICIPALITY INDEX MAP. FOLLOW SEQUENCE TO THE MAP PAGE INDICATED.
6. LOCATE SPECIFIC PARCEL OF INTEREST AND NOTE THE DESIRED INFORMATION.

NOTE: ON SOME MAPS YOU MAY BE REFERRED TO A DETAIL SHEET SHOWING AN ENLARGEMENT OF THE AREA. THESE MAPS ARE FOUND AT THE END OF THE REGULAR MAP PAGES IN EACH MUNICIPALITY IN EITHER ALPHABETICAL OR NUMERICAL SEQUENCE.

NOTE: CHARDON VILLAGE HAS TITLE SHEETS. TO LOCATE OWNERS NAME, NOTE THE PARCEL NUMBER, REFER TO THE TITLE PAGE FOLLOWING THE MAP OF INTEREST, FOLLOW NUMERICAL SEQUENCE TO THE PARCEL NUMBER OF INTEREST AND NOTE THE DESIRED INFORMATION. IN ALL OTHER MUNICIPALITIES THE OWNERS NAME APPEARS ON THE MAP PAGE.

This book is the property of REAL ESTATE DATA, INC. and is distributed by REDI under a leasing arrangement requiring return to REDI upon termination of the lease. REDI reserves the right to reclaim this book if found in the possession of any firm or person where possession was obtained through any unauthorized source.